

# \$4,500,000 - 1-44, 3950 23 Avenue S, Lethbridge

---

MLS® #A2151884

## \$4,500,000

0 Bedroom, 0.00 Bathroom,  
Commercial on 1.50 Acres

Redwood, Lethbridge, Alberta

Once in a lifetime opportunity for the prudent investor. Well cared for 1 owner building with many long term tenants. Amazing S/S location. 44 - 2 B/R's 1 -1 B/R currently 100% occupied. On site coin laundry. Elevator, common recreation room. This building is completely condominiumized however the owner is operating as 1 apartment building.

Built in 1980

### Essential Information

MLS® #	A2151884
Price	\$4,500,000
Bathrooms	0.00
Acres	1.50
Year Built	1980
Type	Commercial
Sub-Type	Multi Family
Status	Active

### Community Information

Address	1-44, 3950 23 Avenue S
Subdivision	Redwood
City	Lethbridge
County	Lethbridge
Province	Alberta
Postal Code	T1K 5H9

### Interior



Heating Boiler

**Exterior**

Roof Asphalt Shingle

Construction Wood Frame

**Additional Information**

Date Listed August 23rd, 2024

Days on Market 219

Zoning R-50

**Listing Details**

Listing Office Royal LePage South Country - I

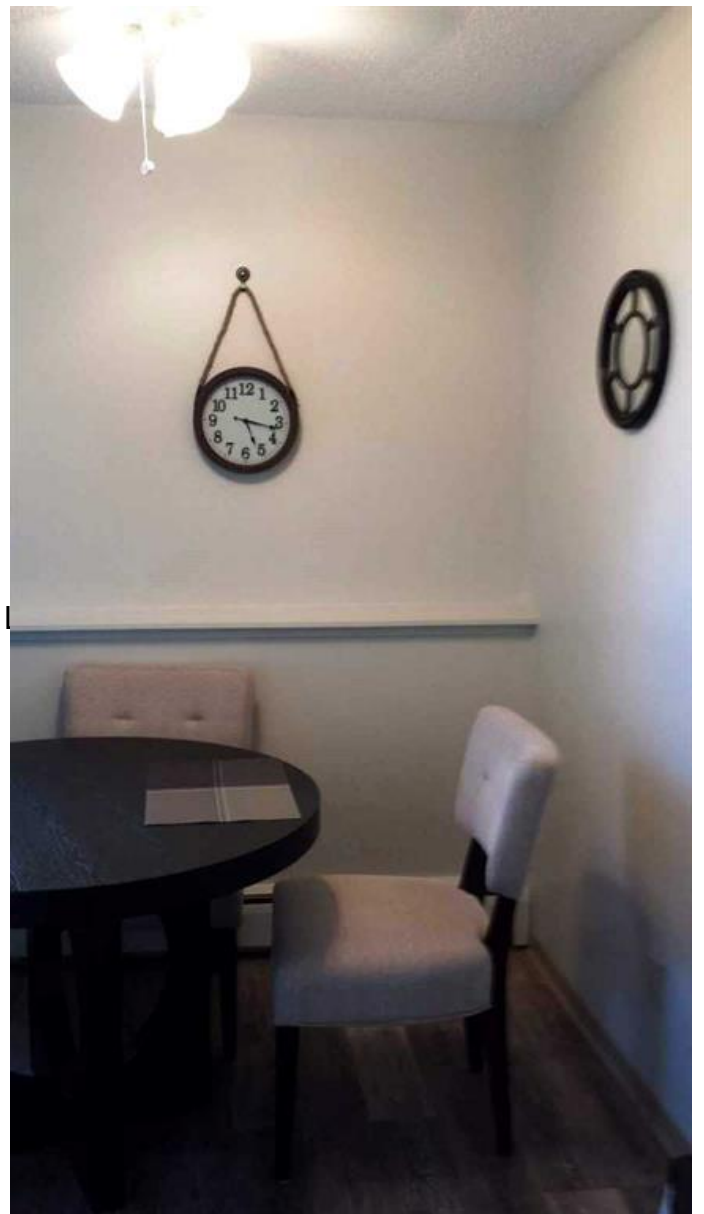

Data is supplied by Pillar 9â„¢ MLSÂ© System. Pillar 9â„¢ is the owner of the copyright in its MLSÂ© System. Data is deemed reliable but is not guaranteed accurate by Pillar 9â„¢. The trademarks MLSÂ©, Multiple Listing ServiceÂ© and the associated logos are owned by The Canadian Real Estate Association (CREA) and identify the quality of services provided by real estate professionals who are members of CREA. Used under license.