

# \$525,000 - 6 Rustler's Ridge, Rural Pincher Creek No. 9, M.D. of

MLS® #A2203372

**\$525,000**

0 Bedroom, 0.00 Bathroom,  
Land on 13.05 Acres

NONE, Rural Pincher Creek No. 9, M.D. of,  
Alberta

RIVERFRONT on the World Famous Crowsnest River!! This 13 acre parcel is one of the very few properties boasting easy access to the river. Just below Lundbreck Falls with easy access from Hwy 3, this property is prime!! There are building sites on the property, views are stunning from every direction - and you can walk down to some of the best fishing in Alberta! There is power to the property line. A well has been drilled, but not tested. Road access right to the property and there is an approach started as well. This property is close to Castle Mountain, The Crowsnest Pass...and The Oldman Brewery!! Lots more to offer in the area. If you're thinking you want some place on the river...THIS IS IT! Talk to your favourite realtor and check it out!!

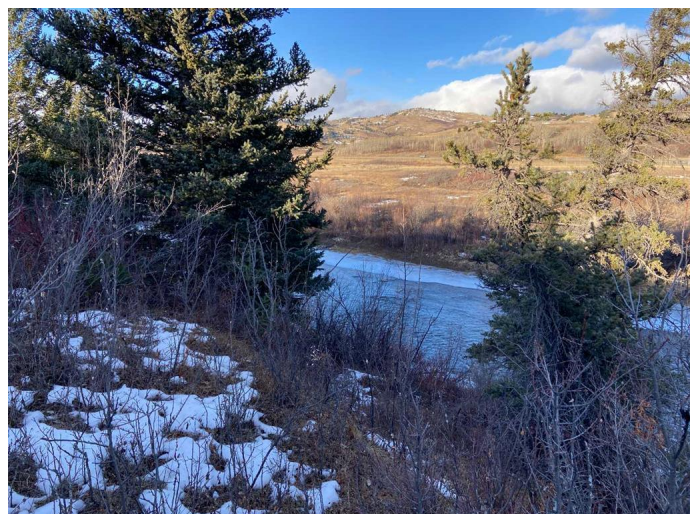

## Essential Information

MLS® #	A2203372
Price	\$525,000
Bathrooms	0.00
Acres	13.05
Type	Land
Sub-Type	Residential Land
Status	Active

## Community Information

Address	6 Rustler's Ridge
Subdivision	NONE
City	Rural Pincher Creek No. 9, M.D. of
County	Pincher Creek No. 9, M.D. of
Province	Alberta
Postal Code	T0K 1W0

### **Amenities**

Utilities	Electricity at Lot Line, Natural Gas at Lot Line
Waterfront	River Access, River Front

### **Additional Information**

Date Listed	March 18th, 2025
Days on Market	20
Zoning	GCR

### **Listing Details**

Listing Office	Royal LePage South Country - Lethbridge
----------------	---

Data is supplied by Pillar 9â,,ç MLSÂ® System. Pillar 9â,,ç is the owner of the copyright in its MLSÂ® System. Data is deemed reliable but is not guaranteed accurate by Pillar 9â,,ç. The trademarks MLSÂ®, Multiple Listing ServiceÂ® and the associated logos are owned by The Canadian Real Estate Association (CREA) and identify the quality of services provided by real estate professionals who are members of CREA. Used under license.